

**CODE ANALYSIS:**  
 2009 INTERNATIONAL BUILDING CODE  
 2006 INTERNATIONAL ENERGY CODE  
 2006 NFPA 101 LIFE SAFETY CODE,  
 MARYLAND ACCESSIBILITY CODE

**USE GROUP:** A-3  
**DESIGN LOADS:** INTERNATIONAL BUILDING CODE 2009  
**WIND LOADS:**  
 BASIC WIND SPEED: 120MPH  
 EXPOSURE CATEGORY: C  
 IMPORTANCE FACTOR: 1  
**LIVE LOADS:**  
 FLOOR: 100 PSF  
 ROOF: 50 PSF  
**LOAD BEARING VALUES OF SOIL:**  
 A BEARING OF 2000 PSF IS ASSUMED  
**SEISMIC LOADS:**  
 DESIGN CATEGORY: 1  
 SITE CLASS: D  
 SEISMIC IMPORTANCE FACTOR: 1.0

RICK SCHOELLKOPF AIA  
 101 SOUTH MAIN STREET  
 BERLIN, MD. 21811  
 410-641-1611  
 I certify that these documents were prepared or approved by me and I am a duly licensed Architect under the laws of the State of Maryland.  
 Licensed # MD 9260

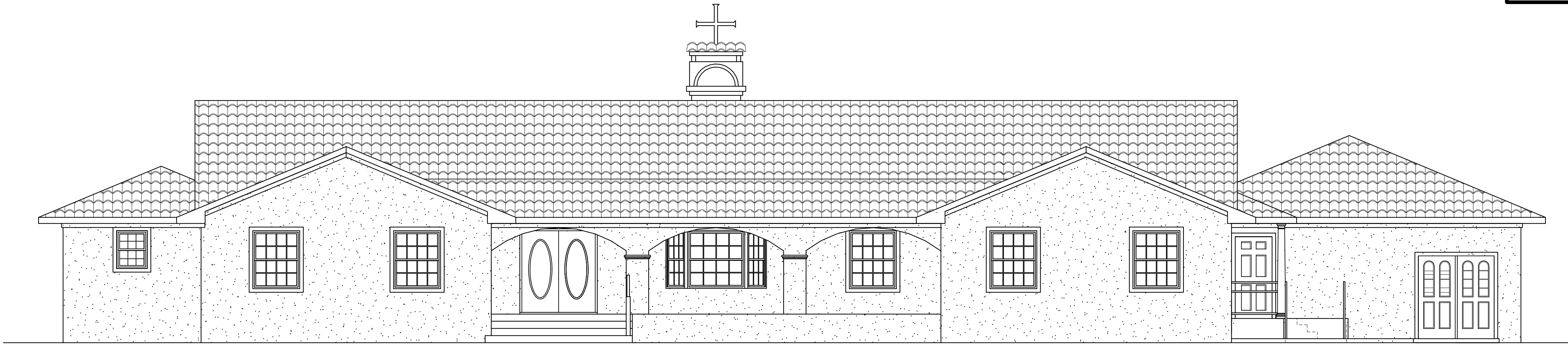

1 WEST ELEVATION  
 A-1 3/16" = 1'

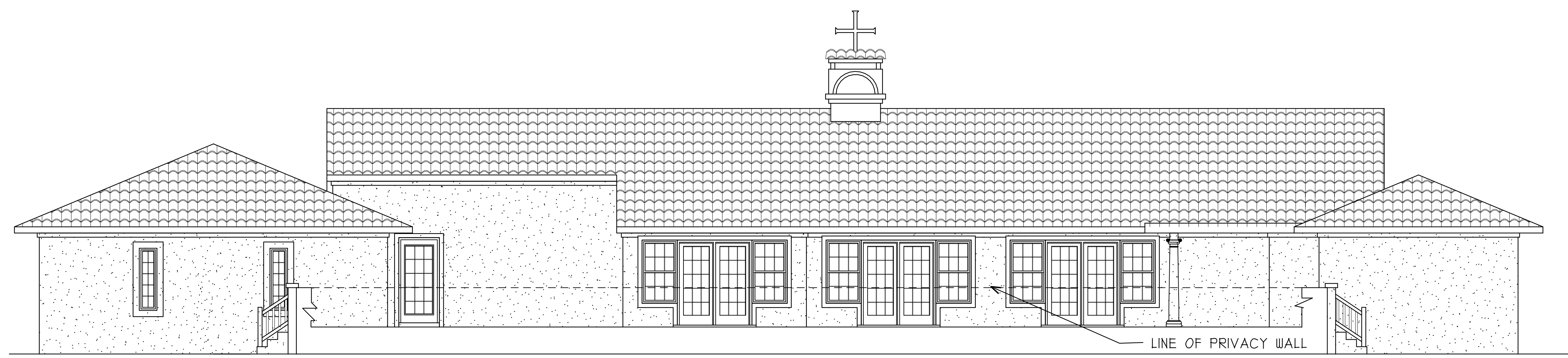

2 BACK ELEVATION  
 A-1 3/16" = 1'

RICK SCHOELLKOPF AIA

STEPHEN J. KANSAK Inc.  
 stephenkansak.com  
 P.O. BOX 620  
 OCEAN CITY, MD.  
 410.213.8314  
 FAX 410.632.2147  
 EMAIL stevesplans@aol.com

CHRIST THE SAVIOR  
 ORTHODOX CHURCH  
 10315 CAREY ROAD  
 BERLIN, MD. 21811  
 LOT 5 TAX MAP 20 PARCEL 335

ELEVATIONS

DATE 01/06/12

A-1  
 SHEET 1 OF 4

**NOTE:**  
 These drawings do not include indications of necessary components for construction egress. All construction shall be done in compliance with the Occupational Safety and Health Act and all rules and regulations thereto. If the contractor has any questions or concerns regarding the drawings, it shall be the contractor's responsibility to contact the architect.  
**CODES:**  
 All work on this project shall be done in accordance with all applicable building codes, ordinances, regulations and any additional requirements stated in any Law, Ordinance or regulation pertaining to construction within the jurisdiction of the authority having jurisdiction over the proposed work. Architectural, structural, mechanical, plumbing, electrical, energy conservation, zoning and fire, it shall be the contractor's responsibility to conform to all codes applicable to the project.  
**VERIFICATION:**  
 The contractor shall verify and field check all dimensions and conditions prior to the start of any work and shall review all drawings and/or specifications for any conditions that may affect his work, and shall report to the Architect any condition or discrepancies, or request clarification prior to the start of any work. Failure to report such conditions or discrepancies, or to request a clarification prior to the start of any work, is a waiver to any claim by the contractor for any additional expense made necessary by result of his interpretation of the drawings and/or specifications.

CODE ANALYSIS:  
 2009 INTERNATIONAL BUILDING CODE  
 2006 INTERNATIONAL ENERGY CODE  
 2006 NFPA 101 LIFE SAFETY CODE,  
 MARYLAND ACCESSIBILITY CODE

USE GROUP: A-3  
 DESIGN LOADS: INTERNATIONAL BUILDING CODE 2009  
 WIND LOADS:  
 BASIC WIND SPEED: 120MPH  
 EXPOSURE CATEGORY: C  
 IMPORTANCE FACTOR: 1  
 LIVE LOADS:  
 FLOOR: 100 PSF  
 ROOF: 50 PSF  
 LOAD BEARING VALUES OF SOIL:  
 A BEARING OF 2000 PSF IS ASSUMED  
 SEISMIC LOADS:  
 DESIGN CATEGORY: 1  
 SITE CLASS: D  
 SEISMIC IMPORTANCE FACTOR: 1.0

RICK SCHOELLKOPF AIA  
 101 SOUTH MAIN STREET  
 BERLIN, MD. 21811  
 410-641-1611

I certify that these documents were prepared or approved by me and I am a duly licensed Architect under the laws of the State of Maryland.  
 Licensed # MD 9260

RICK SCHOELLKOPF AIA

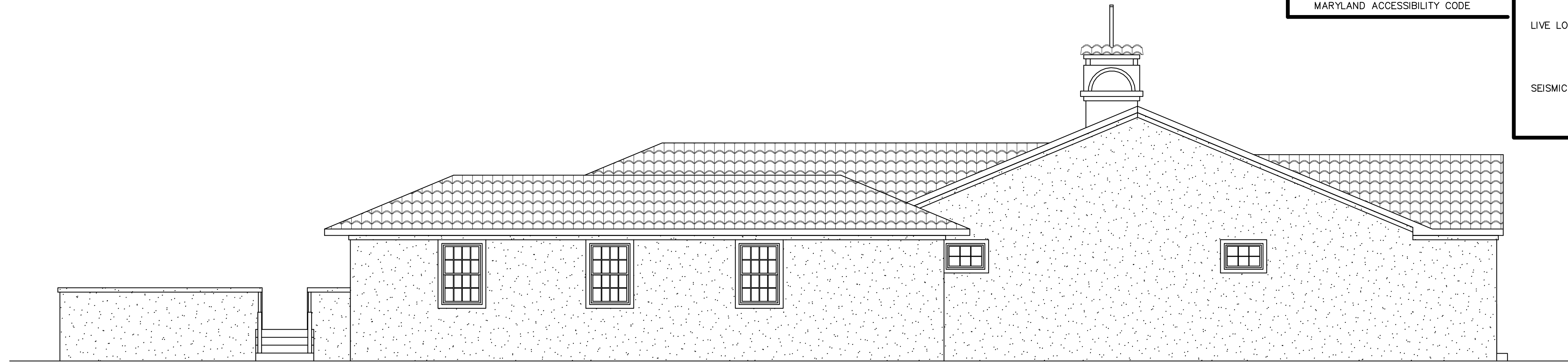

1 NORTH ELEVATION  
 A-2 3/16" = 1'

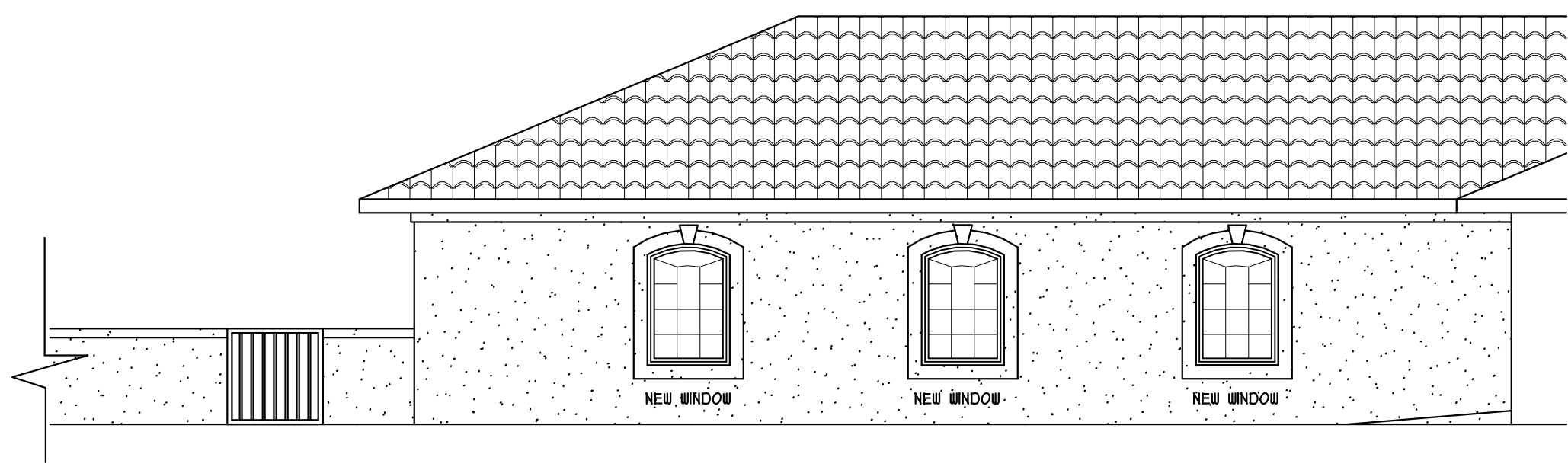

2 NORTH ELEVATION CHAPEL  
 A-2 3/16" = 1'

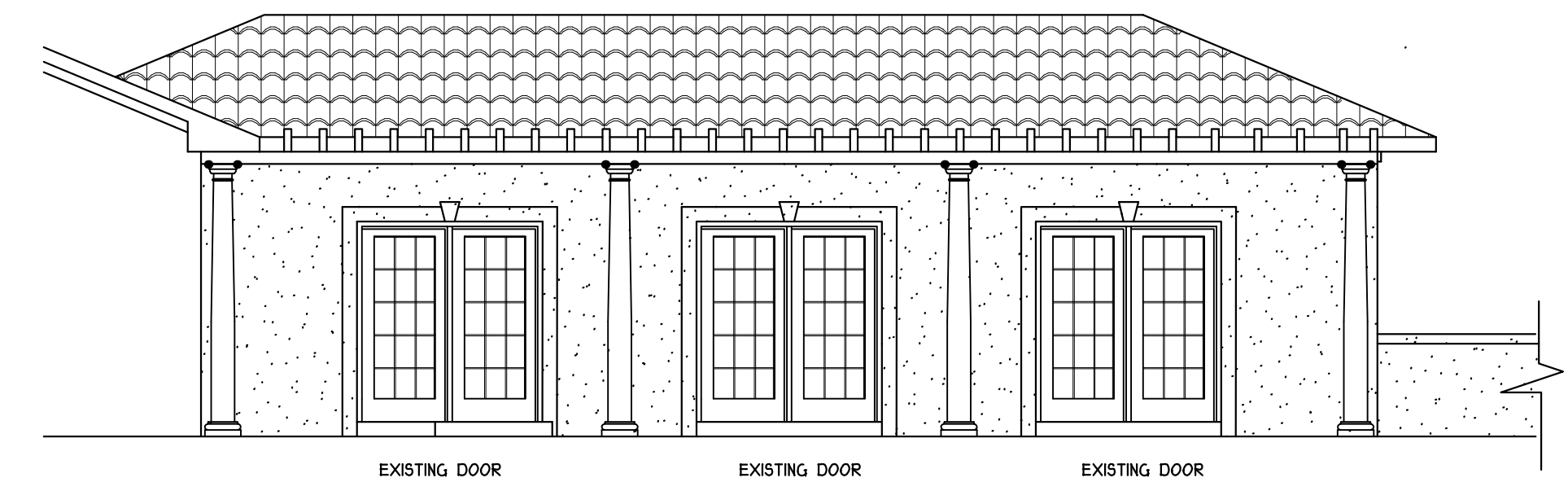

3 SOUTH ELEVATION FELLOWSHIP HALL  
 A-2 3/16" = 1'



4 SOUTH ELEVATION  
 A-2 3/16" = 1'

1012 HANDRAILS REQUIRED  
 1041.1 HANDRAILS AND GUARDS SHALL BE DESIGNED TO RESIST A LOAD OF 50 LBS. PER LINEAR FOOT APPLIED IN ANY DIRECTION.  
 1010.2 MAXIMUM SLOPE 1:2

STEPHEN J. KANSACK Inc.  
 stephenkansack.com  
 P.O. BOX 620  
 OCEAN CITY, MD.  
 410.213.8314  
 FAX 410.632.2147  
 EMAIL stevesplans@aol.com

CHRIST THE SAVIOR  
 ORTHODOX CHURCH  
 10315 CAREY ROAD  
 BERLIN, MD. 21811  
 LOT 5 TAX MAP 20 PARCEL 335

ELEVATIONS

DATE 01/06/12

A-2  
 SHEET 2 OF 4